



# Solidus

*Protecting Inter-Generational Wealth Transfers*

**Protecting the DIS Benefits of High Net-Worth Families**





# Solidus

*Protecting Inter-Generational Wealth Transfers*

## Protecting the DIS Benefits of High Net-Worth Families

Generally, few High Net-Worth clients receive adequate advice on the protection and inter-generational tax planning of their estate, be it pensions, Death in Service (DIS) benefits, life cover, property assets, savings and investments or lifetime inter-generational transfers.

Integrated financial planning and effective legal planning are essential in delivering guaranteed outcomes, and DIS benefits are one of the most significant considerations often neglected by legal services providers. This is largely because married clients are unaware of the risks to their DIS benefits and do not understand what simple steps can be taken to address them. For High Net-Worth clients the risks are even greater, and a negative outcome is more certain if no action is taken.

The unpredictability of life requires us to be prepared. DIS is an excellent employer benefit which will pay out tax free (in many cases at the discretion of your employer) to your chosen Beneficiaries if you are employed by them when you die. It is good practice to check the exact details of your employer's scheme and its benefits and establish the value of any likely payment.

Your DIS benefits will be paid to the approved nominated Beneficiary (usually your spouse) and it will be their choice how to use the funds. For example, to pay off a mortgage if required or to be invested by your estate planner to provide a long-term income source.

You should consider any possible future outcomes once your spouse receives the DIS payment (tax free)

- Without DIS planning larger estates are more likely to increase their risk of being subject to Inheritance Tax (IHT). This will result in Beneficiaries inheriting less.
- If your spouse enters into a new relationship could there be a potential risk to the funds intended for your family (especially if your spouse is younger)?
- If, historically, your spouse is not good with money will the DIS benefits be used wisely?
- Would the DIS benefits be exhausted if they were required to pay for care for your spouse, with the result that your children would then not benefit?
- When the DIS benefits pass to your children as part of your residual estate, would you like them to do so in a protected and tax-efficient manner?

If you look ahead, you will see the potential threats that may arise in the future.

**Act now to address any concerns you may have.**

# Solidus

*Protecting Inter-Generational Wealth Transfers*

## Protecting the DIS Benefits of High Net-Worth Families

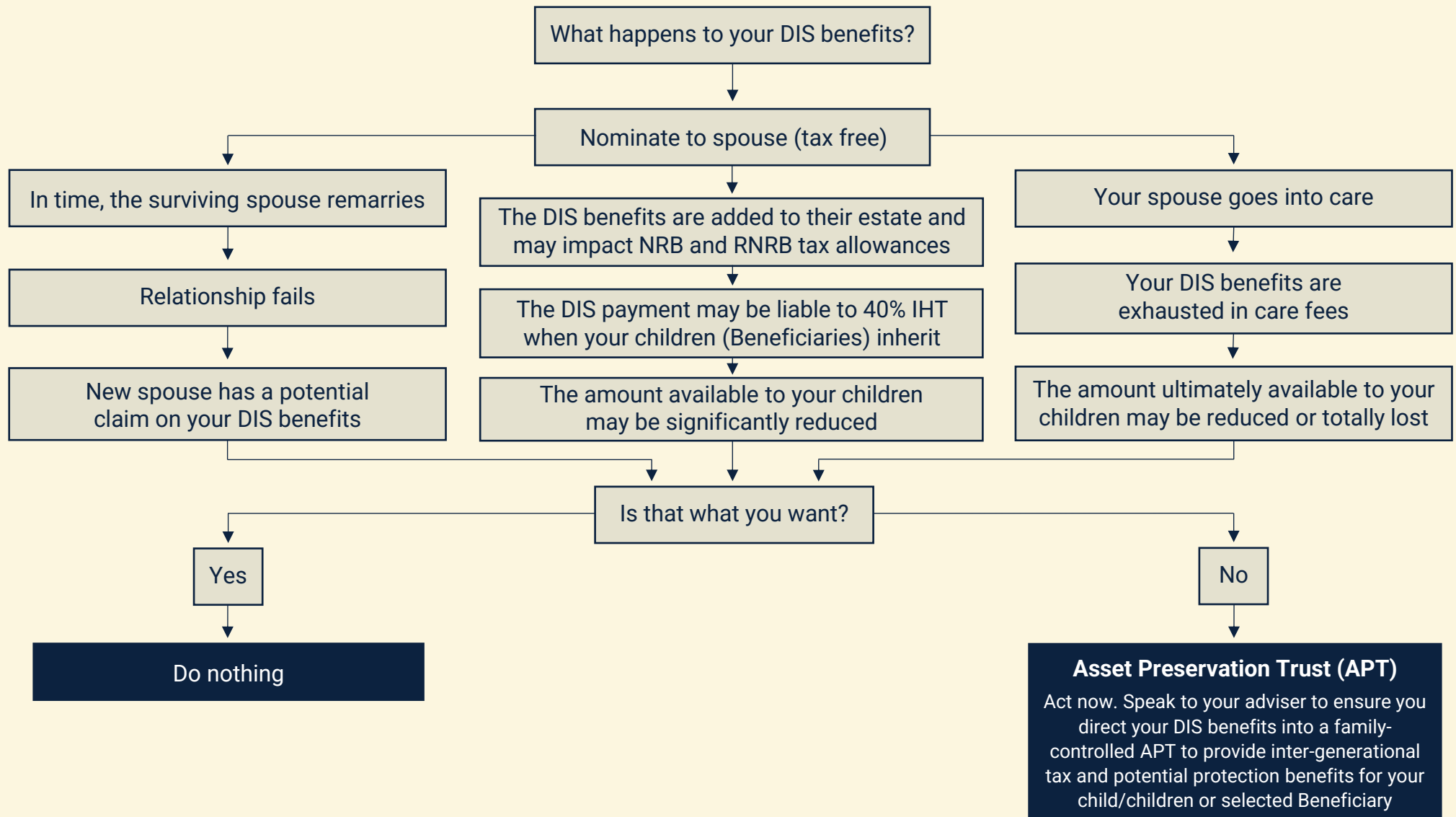

\*Check with your employer if (at their discretion) you can nominate your DIS benefits to your APT for your chosen Beneficiaries.

# Solidus

*Protecting Inter-Generational Wealth Transfers*

## Protecting the DIS Benefits of High Net-Worth Families

### Protecting your DIS Benefits – The Asset Preservation Trust (APT) from Solidus

- Instead of nominating your spouse to receive your DIS benefits directly, your employer's scheme may allow you to nominate a family Trust to receive the tax-free lump sum.
- This will not affect the tax treatment of the payment.
- The payment will be made to your chosen Trustees, who are also often Beneficiaries.
- The Trustees will take advice from your estate planner or their successor or from and Solidus.
- The Trustees can invest the sum to provide a regular income (useful if a spouse only requires income).
- Alternatively, Trustees have powers to make loans to the surviving spouse, which means such advances can be potentially protected from third parties.
- The DIS benefits are outside the surviving spouse's estate for IHT purposes, will not be subject to inter-generational taxation and will not impact available Residence Nil Rate Band (RNRB) allowances.
- Capital sums can also be advanced to the surviving spouse with the agreement of the Trustees.



DIS benefits pass into the APT tax free on your death



Trustees receive guidance from your "Letter of Wishes"

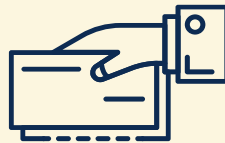

Trustees can engage Solidus through their estate planner



Assets are invested to provide income or loaned to the surviving spouse

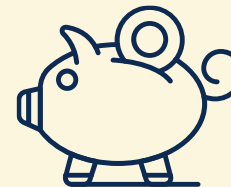

Any loans are repaid on death and are available for your children (Beneficiaries) tax free

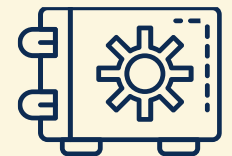

The APT offers potential protection for your spouse and children, RNRB efficiency and inter-generational tax efficiency

# Solidus

*Protecting Inter-Generational Wealth Transfers*

## Protecting the DIS Benefits of High Net-Worth Families

### Case study

Raj and Sarah are married and have two children. They have a large estate. Sarah has DIS as part of her benefits package. She has nominated her DIS benefit of four times her salary into an Asset Preservation Trust (APT). Their daughter is married and financially independent in her own right. Their son is divorced and has a new partner who Sarah and Raj are less than fond of. Sarah and Raj do not want to pay unnecessary tax, and, under the current rules, their estate would attract IHT in the future. Their priorities are to support each other and to maximise the inter-generational wealth transfer to their children.

Sarah's estate planner ensured that her DIS benefits are directed to her family-controlled APT. She chose her Trustees carefully and, with the assistance of her estate planner, has briefed the Trustees on how the six-figure Trust Fund (her DIS benefits) is to be used. She predeceases Raj and her APT receives the full proceeds of her DIS benefits tax free. The sum is loaned from the Trust to Raj and invested in his name by his estate planner. Raj never remarries nor goes into care, so these potential risks never materialise. When he dies, the gross estate is over the IHT limit but as the loan value is deducted from his estate, there is no IHT to pay on the DIS benefits. There are also Residence Nil Rate Band Tax benefits.

Their daughter receives her share of the Trust Fund by means of a loan, as her marriage is stable. Their daughter is a Trustee, and she understands that this approach will give her access to the funds to invest but will not add to her own family wealth for IHT purposes. Ultimately her own children will inherit the sum free of IHT as part of the inter-generational planning.

Their son's share is invested to provide an annual financial return as income because of his personal circumstances and his uncertain relationship. The capital will be protected.

Similar protective Trusts have been put in place for Sarah's pension, life cover and her property and investment assets.

### Frequently Asked Questions

- **Can my DIS benefits go into an APT?** We encourage you to check with your employer before establishing your APT. Most schemes are run by Trustees, and they have the discretion to pay to a protective family Trust.
- **Is an APT expensive to set up?** No, as a proportion of the value you protect it is typically much less than one percent of the DIS benefit.
- **Is an APT expensive to run?** No, nothing goes into your APT until you die, so until then there may only be an occasional cost, e.g., for changing a Trustee. There will be some advice costs when you die.
- **Who should my Trustees be?** We encourage you to consider reliable adult family members or trusted friends. Speak to your adviser for guidance.
- **What happens if I change employer?** No problem, just fill out a new nomination form from your new employer to direct benefits to your family APT.
- **How long does my APT last for?** 125 years in England and Wales and 80 years in Northern Ireland. Most families use them for at least one further generation.
- **Are Trusts taxed?** There is no tax on funds going into the Trust. A Trust is like a person and has its own tax allowances for Income Tax, Capital Gains Tax and Inheritance Tax. Your Trustees can take advice in the future once funds are received on your death.
- **My spouse also has DIS benefits. Should we both get an APT?** To be tax-efficient, each of you must have your own family-controlled APT.
- **Can an APT be contested?** Trusts can face claims from third parties, but without an APT there is no protection.

**Act Now: Contact your estate planner to progress your APT application.**



# Solidus

*Protecting Inter-Generational Wealth Transfers*

## Protecting the DIS Benefits of High Net-Worth Families

**Disclaimer – The contents of this e-brochure should not construe as advice, and you should consult your estate planner. The provision of Trusts is a regulated activity administered by the Solicitors Regulation Authority and not the Financial Conduct Authority.**

This brochure and its content is copyright of Solidus - © Solidus 2021. All rights reserved.

Any redistribution or reproduction of part or all of the contents in any form is prohibited other than the following:

- you may print or download to a local electronic storage for your personal and non-commercial use only.
  - you may copy the content to individual third parties for their personal use, but only if you acknowledge Solidus as the source of the material.
- You may not, except with our express written permission, distribute or commercially exploit the content. Nor may you transmit it or store it in any other form of electronic retrieval system.

Premier House, 1-5 Argyle way, Stevenage, SG1 2AD [www.siepl.co.uk](http://www.siepl.co.uk)